

ANY REPRODUCTION, COPYING, OR USE BY ANY PERSON IS FORBIDDEN AND SHALL BE CONSIDERED AN INFRINGEMENT OF THE LEGAL RIGHTS OF STEVE CHILDREY - ARCHITECT

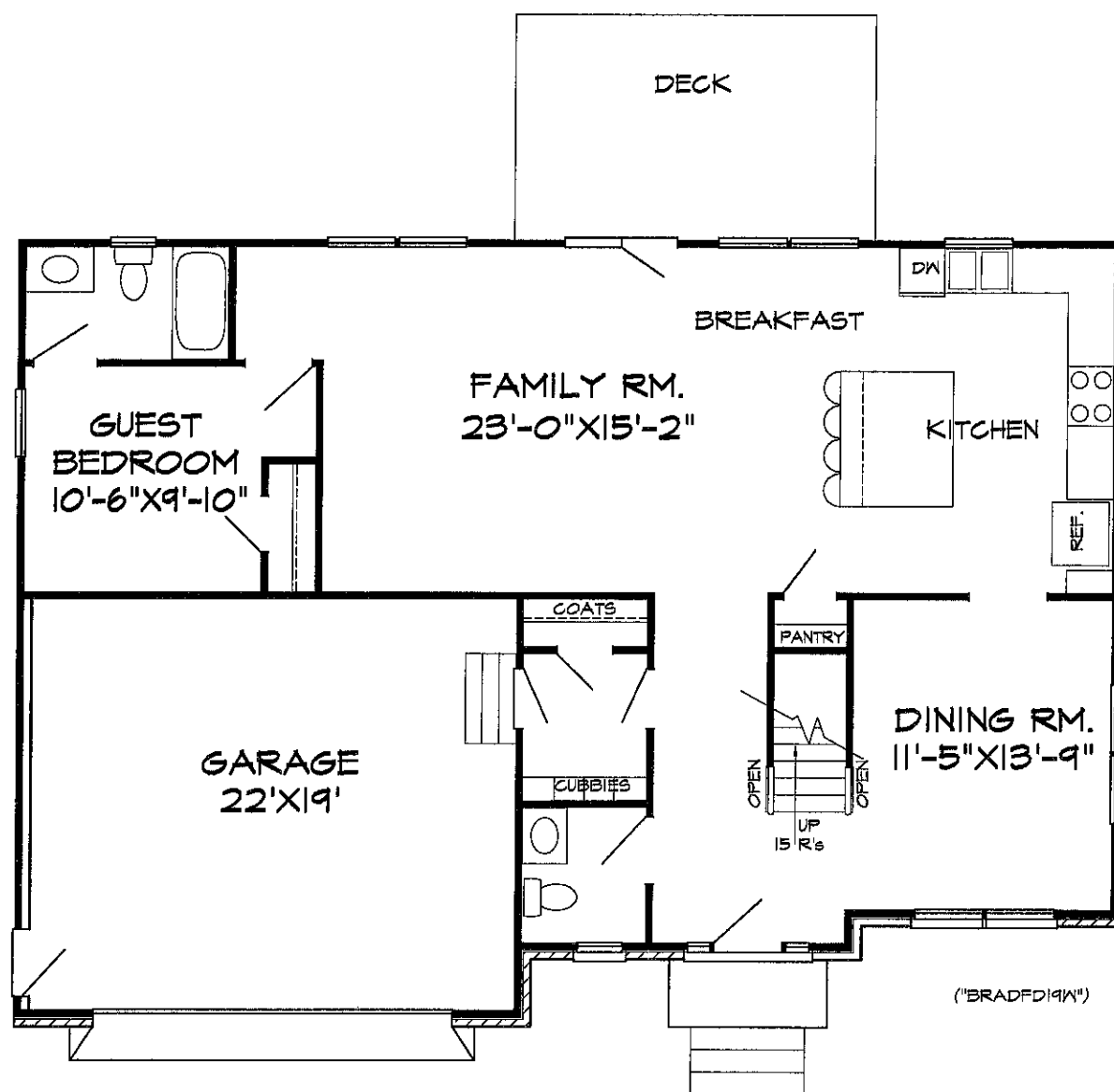

FIRST FLOOR PLAN

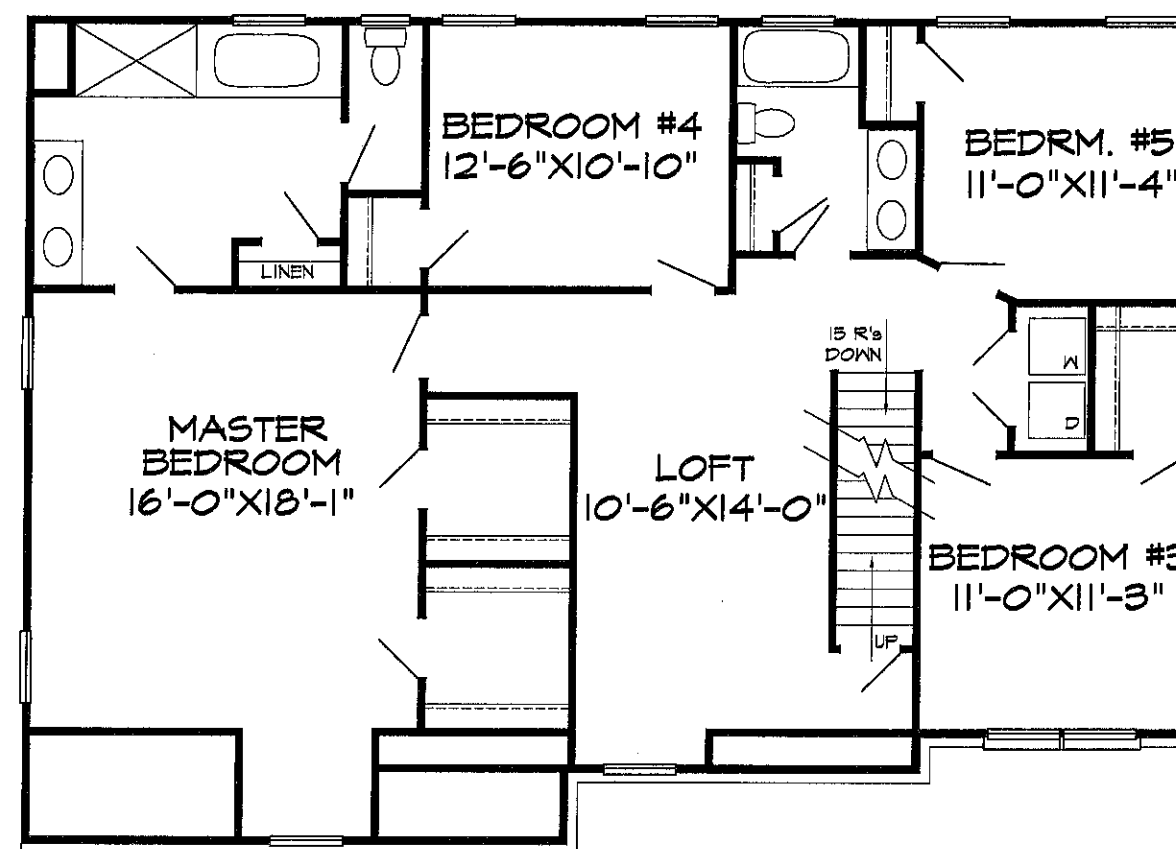

SECOND FLOOR PLAN

SQUARE FOOTAGE:

1ST FL. 1169  
 2ND FL. 1485  
 TOTAL: 2654  
 3RD FL. 652  
 GARAGE: 430

LOT 19, WINTRBERRY  
 DAVID HAMNETT, BUILDER

7-26-2017

<b>STEPHEN A. CHILDREY INC.</b>			
9875 MOUNTAIN ROAD GLEN ALLEN, VA 23060 PHONE # (804) 672-2806			
DESCRIPTION: ("BRADFD19W")/LOT 19 WINTRBERRY/ DAVID HAMNETT			
SCALE: 1/8"=1'	DATE: 6/26/17	REVISED DATE: 7/11/17	

ANY REPRODUCTION, COPYING, OR  
USE BY ANY PERSON IS FORBIDDEN  
AND SHALL BE CONSIDERED AN  
INFRINGEMENT OF THE LEGAL RIGHTS  
OF STEVE CHILDREY- ARCHITECT

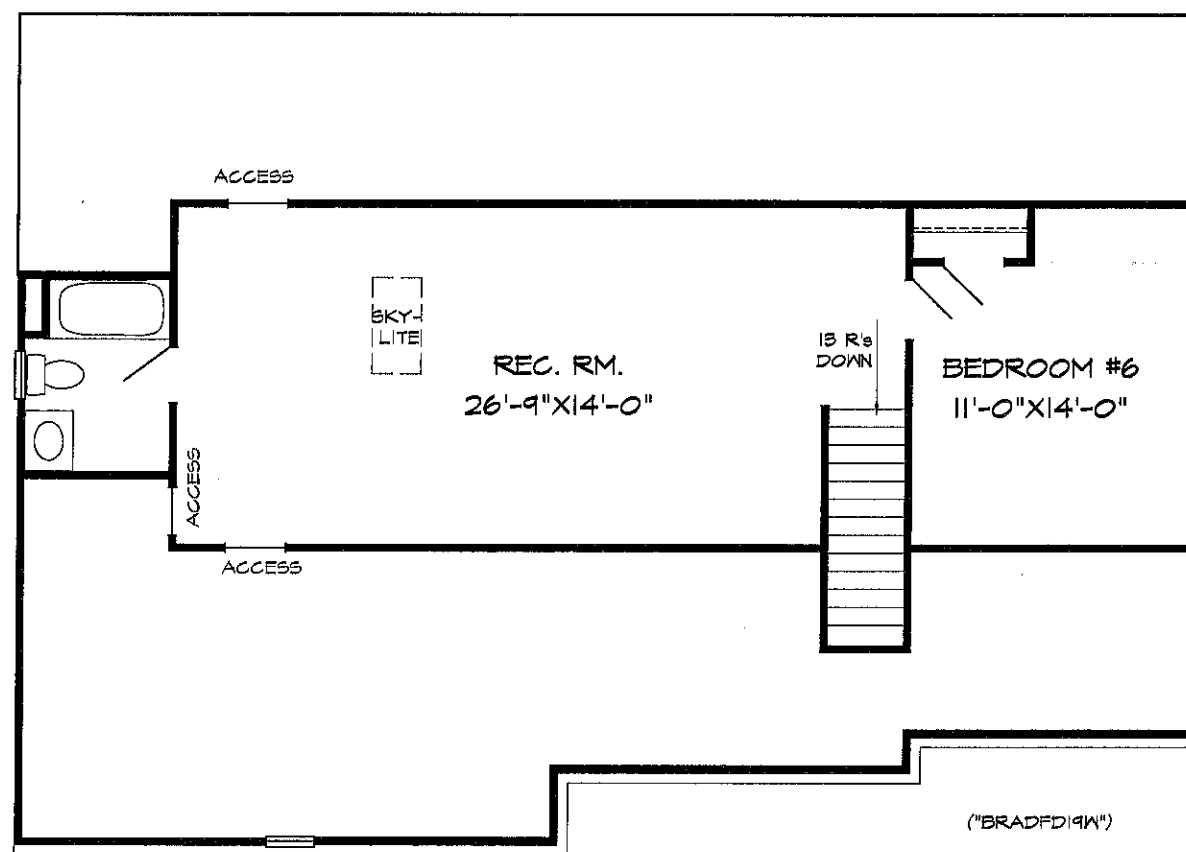

### THIRD FLOOR PLAN

LOT 19, WINTRBERRY  
DAVID HAMNETT, BUILDER

7-26-2017

<b>STEPHEN A. CHILDREY INC.</b>		
9875 MOUNTAIN ROAD GLEN ALLEN, VA 22060 PHONE # (804) 672-2806		
DESCRIPTION: ("BRADFD19W")/TLOT 19 WINTRBERRY/ DAVID HAMNETT		
SCALE: 1/8"=1'	DATE: 6/26/17	REVISED DATE: 7/11/17